

# Connotations

Panayiotis Kokoras

## Holophonic Pandemonium ♩ = 96

*screaming trem.*

*xSP*

touch with two LH fingers  
~2cm from the bridge

NOTE: As you bow move the bow freely within the area from bridge to the LF fingers. Thisway you will get a fluctuation of the harmonics. As you go to softer dynamics minimize this effect.

Cello I

1 *fff*

5

9 *ricochet* *screaming trem.*

touch the string, don't press down

*lazer gliss.*

*screaming trem.*

*lazer gliss.*

trem with slow glissando, touch the string with two or more fingers, don't press down

13

*lazer gliss.*

II

III

17 *lazer gliss.*

*lazer gliss.*

*reversed sound*

sudden stop at the frog

*reversed sound*

sudden stop at the frog

*reversed sound*

III *p* *fff* III *p* *fff* I *p*

21 *reversed sound*

sudden stop at the frog

*fff* IV *p* *fff*

*reversed sound*

*reversed sound*

*unmeasured trem.*

*p* *fff* *p* II *fff*

25 *lazer gliss.*

trem with slow glissando, touch the string with two or more fingers, don't press down

I

29

33 *screaming bow*

*screaming trem.*

the down-bow accent indicates where to have the accent. In between you may have as many as necessary up and down bows but not accents.

I *fff*

## Cello I

37 *screaming bow*

41 *decrescendo poco a poco*

45 *ff* *decrescendo poco a poco* *sharp short accent*

49 *f* *sharp short accent* *fmf*

53 *screaming trem.* *p* *sharp short accent*

57 *fp*

61 *fp*

63 *decrescendo poco a poco* *pp*

69

73 *fppp* *fppp*

77 *f* *ppp* *f ppp*

81 *fppp* IV *fppp*

85

89 *p*

*ricochet* *ricochet* *chirp bowing* *screaming bow*

## Polyphonic Uproar

93 *sf* *f* *pppp*

*ricochet* *below the bridge*

play the string between the bridge and the tailpiece

97

101

105

109

113

mute the string with two or more LH fingers, down-bow only very close to the bridge and upbow instantly. the accent bow has random partials the rest has mostly noise. imitates the sound profile of a train riding on a railroad joints

*chooga pulse*

IV

117

*f*

121

125

*chooga pulse*

*xST* V ▣ ▣ ▣ ▣

*f*

129

*sim.*

133

*xSP*

## Homophonic Balance

137

*Voice sshh*

*chooga pulse spiccato*

*f*

IV

141

*mf*

145

149

*below the bridge*

bow the strings between the bridge and the tailpiece

153

157

*wind bowing*

touch the string with two or more LH fingers  
gliss up and down, bow lightly very close to the bridge. Imitates the sound of the wind.

III

## Monophonic Lament

161

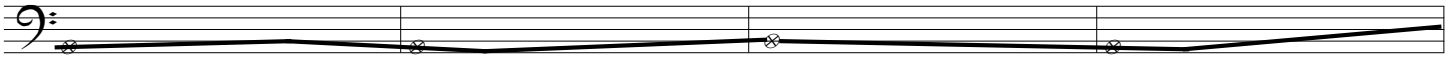

165

tremolo between open G string  
and B (touch as harmonic)

wind bowing

touch like harmonic and bow softly at xSP  
a noise sound should be produced

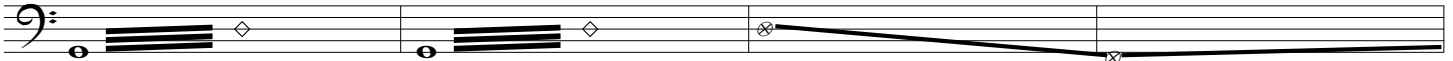
169 *xSP*

press down (to normal) the string and hold as long  
as it is indicated. The sound should get more pitch.

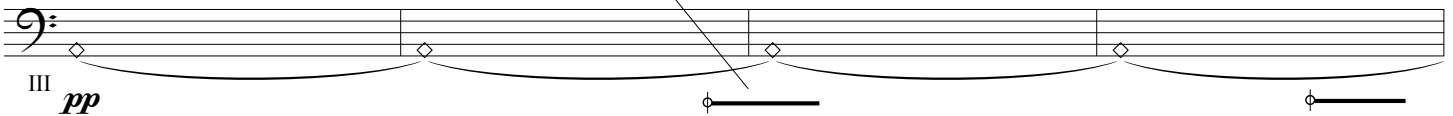

173

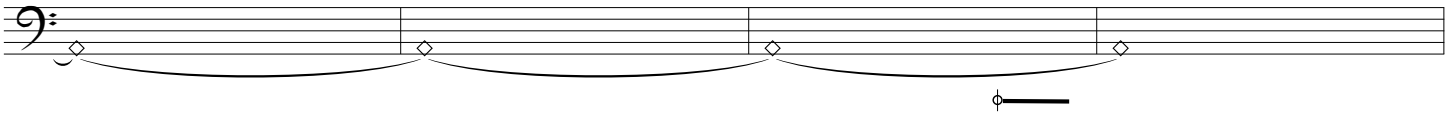
177 —————> Ord. —————> *xSP*

—————> Ord. —————> *xSP*

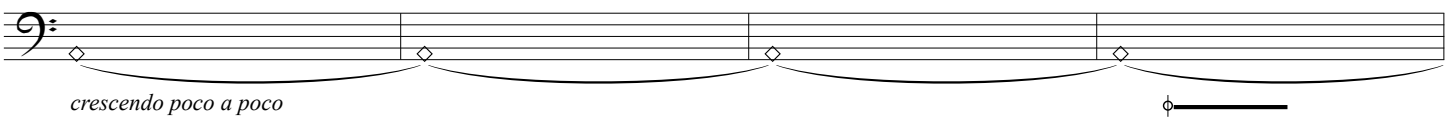

*crescendo poco a poco*

181 —————> Ord. —————> *SP*

Ord. —————> *SP*

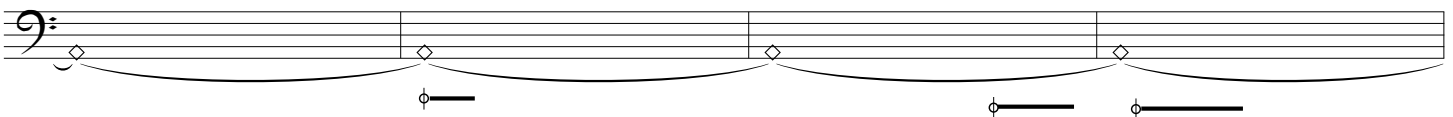

185

—————> Ord.

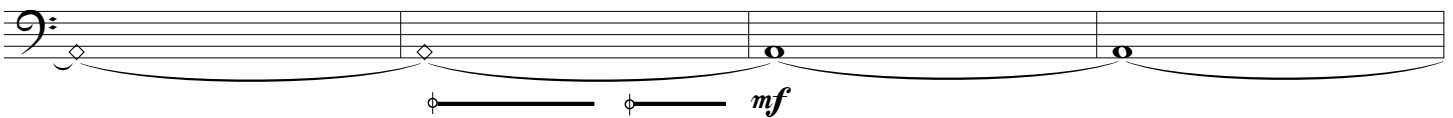

189

193

197 —————> *ST*

loosen the LH finger (to harmonic) and touch the string as long  
as it is indicated. The sound should become more unstable and noisy.

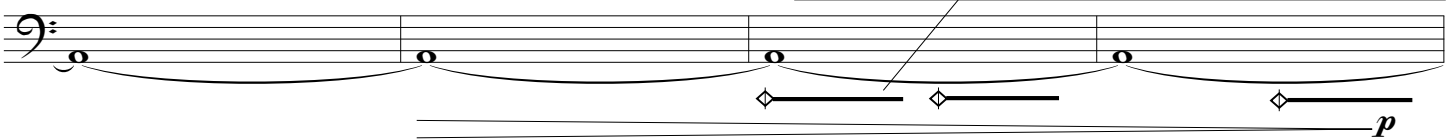

201

—————> *ST*

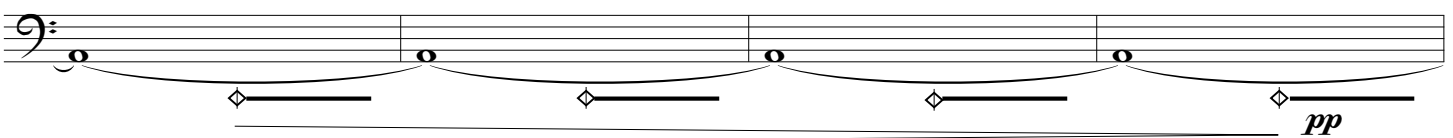

205  $\longrightarrow$  *xST*

loosen the LH finger (to harmonic) and touch the string as long as it is indicated. The sound should become more unstable and noisy.

*ppp*

209

gradually slow down the bow to stop
